

# SCHEDULE "A"

## PROPOSED SUBDIVISION

S & T SHARMA

SECTION C OF LOT 7, BLOCK M,  
SECTION 1, NANAIMO DISTRICT  
AND THE NORTHERLY 12 FEET OF  
SECTION B OF LOT 7, BLOCK M,  
SECTION 1, NANAIMO DISTRICT,  
PLAN 584

ADDRESS : 705 COMOX ROAD,  
NANAIMO, B.C.

PROJECT SURVEYOR : D.W. HOLME

DRAWN BY : DAW

DATE : FEB 16, 2018

OUR FILE : 89127

REVISION :



**J.E. ANDERSON  
& ASSOCIATES**  
SURVEYORS - ENGINEERS

1A - 3411 SHENTON ROAD, NANAIMO, B.C. V9T 2H1  
TEL: 250 - 758 - 4631 FAX: 250 - 758 - 4660  
E-MAIL : nanaimo@jeanderson.com  
NANAIMO - VICTORIA - PARKSVILLE - CAMPBELL RIVER

### LEGEND

ALL DIMENSIONS ARE IN METRES

SUBJECT TO CHARGES SHOWN  
ON TITLE NO. CA2842867 (P.I.D. 008-846-821)  
AS TO SECTION C OF LOT 7

SUBJECT TO CHARGES SHOWN  
ON TITLE NO. CA2842868 (P.I.D. 008-846-847)  
AS TO THE NORTHERLY 12 FEET OF SECTION B OF LOT 7

DIMENSIONS ARE DERIVED FROM  
LAND TITLE OFFICE RECORDS

THIS PLAN HAS BEEN PREPARED IN  
ACCORDANCE WITH THE PROFESSIONAL  
REFERENCE MANUAL



**CITY OF NANAIMO  
PRELIMINARY LAYOUT  
ACCEPTANCE**

COMOX ROAD

*2018-MAY-28*

Date

*[Signature]*

Approved By

*2019-MAY-28*

Expiry Date

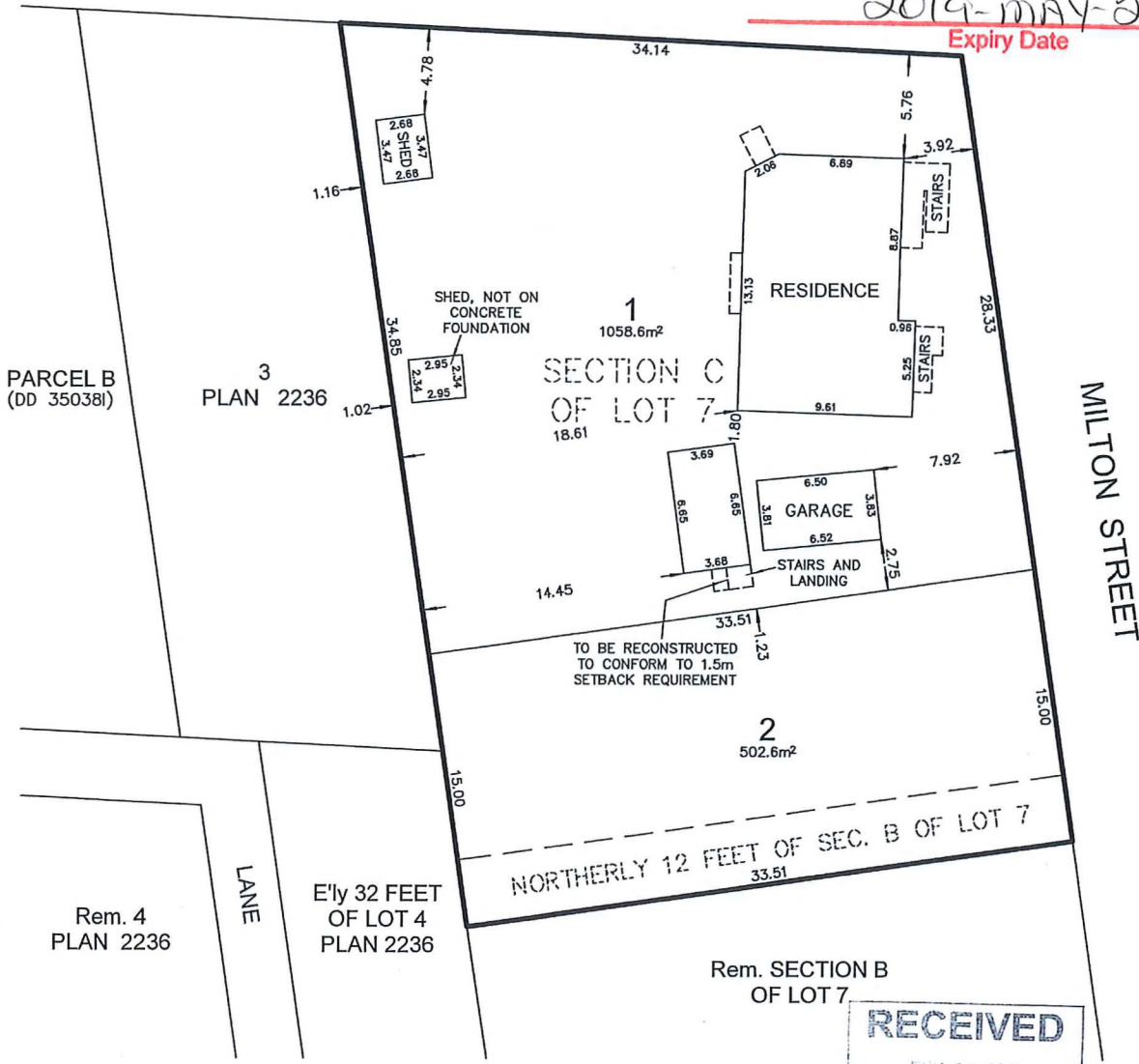

0 2.5 5 10 15 20 25  
The intended plot size of this plan is 280mm in width by 432mm in height (B size) when plotted at a scale of 1:250.

**RECEIVED**  
FEB 27 2018  
SUBD 301  
CITY OF NANAIMO  
SUBDIVISION